

EARTHQUAKE SAFETY AND EMERGENCY RESPONSE BOND 2014 SFPD TRAFFIC COMPANY AND FORENSIC SERVICES DIVISION FACILITY



CONSTRUCTION NEWSLETTER – MARCH 2020

Highlights

- Installed rebar for perimeter walls at fire water tank.
- Structural steel erection is 75% complete.

Construction Activity Schedule

- **March 2020:**
 - Welding at level 3, roof, and motorcycle garage.
 - Install metal decking and layout MEP inserts at levels 2 and 3 and roof.
 - Place concrete at fire water tank walls.
 - Install forms and rebar for concrete at level 2.
- **April 2020:**
 - Structural steel topping-out ceremony tentatively scheduled for April 1st.
 - Demobilize small erection crane.
 - Install forms and rebar for concrete at levels 2 and 3.
 - Place concrete deck slabs at levels 2 and 3.

Other Information

- View progress photos and subscribe to this newsletter: sfearthquakesafety.org/motorcycle-police-and-crime-lab

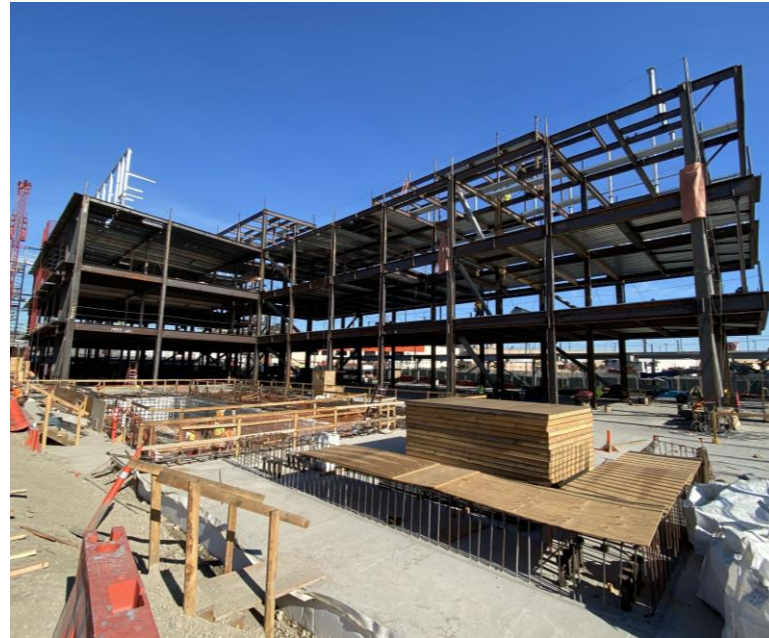

View from South Elevation of Structural Steel and Metal Decking (February 27, 2020)



Design Rendering – View from Intersection of Evans Ave. & Toland St.



North and West Elevations – View from Intersection of Evans Ave. & Toland St. (February 27, 2020)

SCHEDULE

*Construction schedule is subject to change due to adverse weather and unforeseen conditions.

MAR 2020

- Metal decking
- Concrete deck slab at level 1
- Finish erection of structural steel

APR 2020

- Structural steel topping-out ceremony
- Concrete deck slabs at levels 2 and 3
- Off-site utilities

...

FALL 2021

- Construction completion
- SFPD move-in

For more information:

Michael Rossetto, Project Manager
Michael.Rossetto@sfdpw.org
 (415) 557-4773

For immediate service regarding construction issues:

Robert Tigbao, Resident Engineer
Robert.Tigbao@sfdpw.org
 (415) 244-4049

For emergencies:

Clark Construction Group
 Douglas Jagoda, Superintendent
 (240) 305-9112